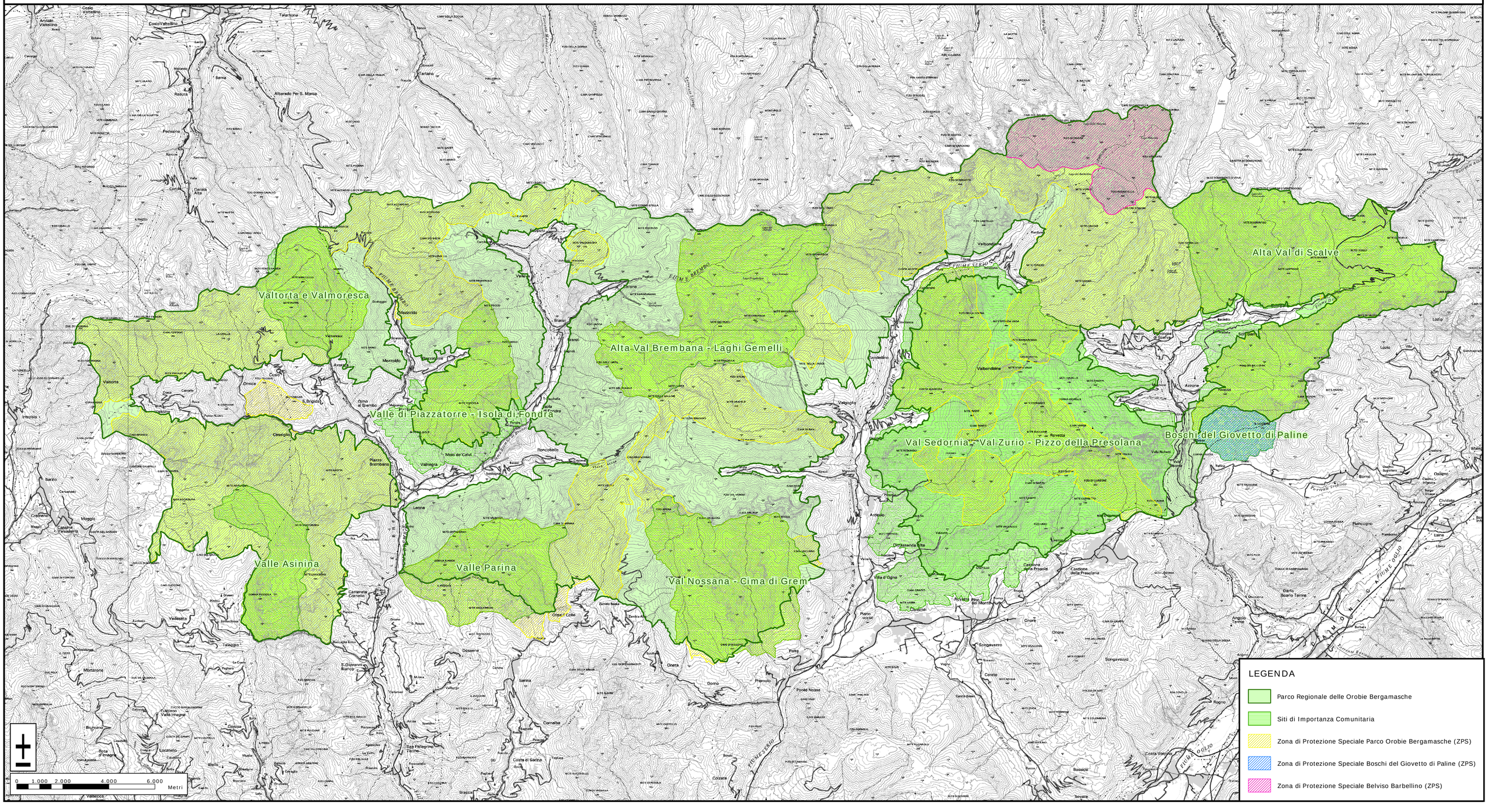PARCO DELLE OROBIE BERGAMASCHE